Item/Tab	Information/Sub-tab	Information/sub-tab
Ownership details	Ownership Board of Director, Partners Registration / incorporation details, Memorandum and Article of association/ partnership deed/LLP agreement Registered address Contact information	THUMMAR ENGINEERS(DAHEJ) Reg.add.-D-2/E/21/7 , GIDC-2, Village-Galanda, Ta. Vagra, Dist. Bharuch, Gujarat-392130, Mobile: +91 9426725078, 9624664777 GISTIN- 24AAJFT5923GIZ4 E-mail: info.thd@karnavatigroups.com

सत्यमेव जयते

(Amended)

Government of India

Form GST REG-06

[See Rule 10(1)]

Registration Certificate

Registration Number :24AAJFT5923G1Z4

1.	Legal Name	THUMMAR ENGINEERS (DAHEJ)			
2.	Trade Name, if any	THUMMAR ENGINEERS DAHEJ			
3.	Additional trade names, if any				
4.	Constitution of Business	Partnership			
5.	Address of Principal Place of Business	G F, D2, THUMMAR ENGINEERS DAHEJ, GIDC 21,7, VAGRA,GALENDRA, BHARUCH, Bharuch, Gujarat, 392140			
6.	Date of Liability	01/07/2017			
7.	Date of Validity	From	01/07/2017	To	Not Applicable
8.	Type of Registration	Regular			
9	Particulars of Approving Authority	Goods and Services Tax Act, 2017			
Signature					

Signature Not Verified
Digitally signed by DS GOODS AND SERVICES TAX NETWORK(4)
Date: 2022.06.15 14:18:40 IST

Name	DIPAKKUMAR RAMANBHAI RATHVA
Designation	Assistant Commissioner
Jurisdictional Office	Ghatak 55 (Bharuch)
9. Date of issue of Certificate	15/06/2022

Note: The registration certificate is required to be prominently displayed at all places of Business/Office(s) in the State.

This is a system generated digitally signed Registration Certificate issued based on the approval of application granted on 15/06/2022 by the jurisdictional authority.

Fabrication Units (for each unit)	Address	Plot No. D-2/E/21/7 , GIDC-2, Village-Galanda, Ta. Vagra, Dist. Bharuch, Gujarat-392130, Mobile: +91 9426725078, 9624664777 E-mail: info.thd@karnavatigroups.com
Fabrication Units (for each unit)	Facilites including details of Machinery & Plants as applicable (Brief description and Photographs)	*Template Layout area- *Fabrication Shop- Cutting Drilling, Welding, Straightening, End Milling- *Blasting Shop- *Metallizing & Painting Shop- *Assembly area- *Stacking area- *Any other facility/area/shop- Store/office-
Fabrication Units (for each unit)	Facilites including details of stcking yard as applicable (Brief description and Photographs)	*Stacking area-

Fabrication Units (for each unit)	Facilites including details of Machinery & Plants as applicable (Brief description and Photographs)	*Template Layout area-
Fabrication Units (for each unit)	Facilites including details of Machinery & Plants as applicable (Brief description and Photographs)	*Fabrication Shop- Cutting Drilling, Welding, Straightening, End Milling- 1 - Pug Cutting Machine - Used for flame cutting of MS plates and structural steel. The pug cutting machine ensures accurate straight-line and profile cutting of plates required for bridge girders, gusset plates, stiffeners, and other fabricated components. It improves cutting efficiency while maintaining dimensional accuracy 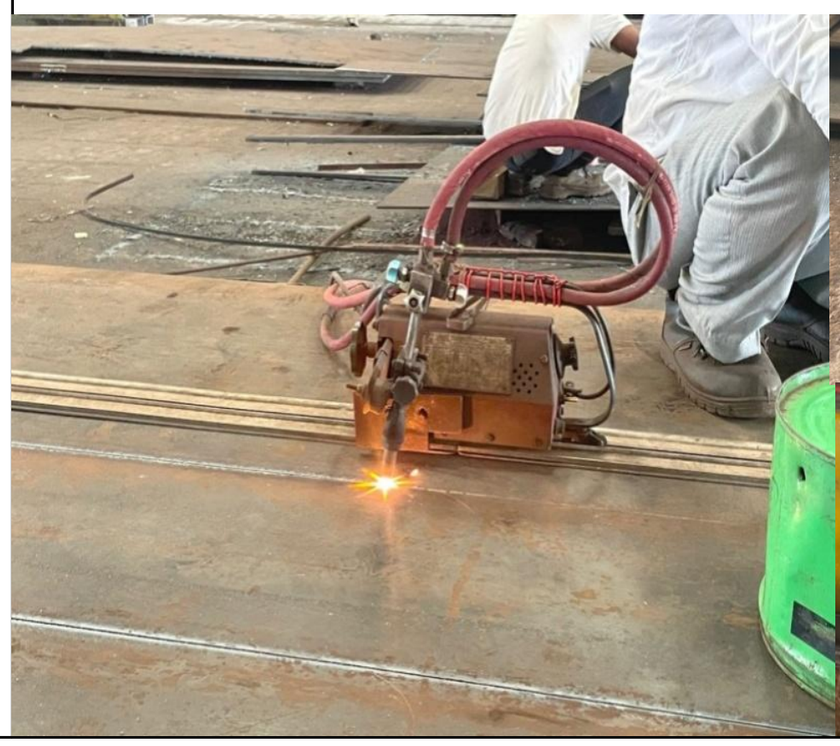 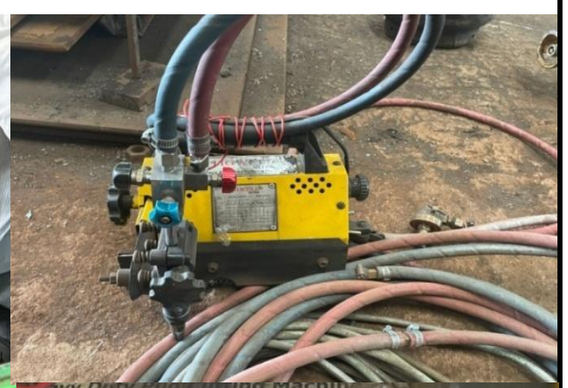

Fabrication Units (for each unit)	Facilites including details of Machinery & Plants as applicable (Brief description and Photographs)	2. CNC Cutting Machine. The CNC cutting machine is utilized for high-precision cutting of MS plates with complex profiles. It ensures uniformity,repeatability, and reduced material wastage. This machine isideal for producing intricate components used in bridge fabrication as per approved drawings.
Fabrication Units (for each unit)	Facilites including details of Machinery & Plants as applicable (Brief description and Photographs)	3. CNC Drilling Machine Used for precise drilling of bolt holes in plates, angles, channels, and girders. CNC drilling ensures exact hole alignment, spacing, and tolerance, which is critical for proper fit-up during site erection.
Fabrication Units (for each unit)	Facilites including details of Machinery & Plants as applicable (Brief description and Photographs)	4. Radial Drilling Machine- A heavy-duty drilling machine used for drilling large-diameter holes in thick plates and fabricated members. Suitable for components requiring flexibility in drilling positions and handling large structural sections.

Fabrication Units (for each unit)	Facilites including details of Machinery & Plants as applicable (Brief description and Photographs)	5. Magnetic Core Cutting Machine- Used for efficient hole cutting in structural steel members. This machine provides smooth and accurate hole finishing and is especially useful for on-site or shop drilling where conventional drilling is difficult.
Fabrication Units (for each unit)	Facilites including details of Machinery & Plants as applicable (Brief description and Photographs)	6. MIG Welding Machines- Metal Inert Gas (MIG) welding machines are used for high-quality welding of structural steel components. MIG welding ensures strong weld joints, better penetration, and higher productivity, making it suitable for bridge fabrication works.
Fabrication Units (for each unit)	Facilites including details of Machinery & Plants as applicable (Brief description and Photographs)	7. SAW Welding Machines (Submerged Arc Welding)- SAW welding machines are used for heavy structural welds, particularly in girders and long seam welding. This process provides deep penetration, uniform weld quality, and high deposition rates, ensuring strength and durability of welded joints

Fabrication Units (for each unit)	Facilites including details of Machinery & Plants as applicable (Brief description and Photographs)	8. Straightening Machine Used for straightening distorted plates and structural members after cutting or welding operations. This machine ensures components meet dimensional and alignment tolerances before further processing or assembly
Fabrication Units (for each unit)	Facilites including details of Machinery & Plants as applicable (Brief description and Photographs)	9. End Milling Machine End milling machines are used to achieve precise end finishes of girders, beams, and columns. This ensures proper mating surfaces during assembly and erection of steel bridge components.
Fabrication Units (for each unit)	Facilites including details of Machinery & Plants as applicable (Brief description and Photographs)	10.Hydrolic Press

Fabrication Units (for each unit)	Facilites including details of Machinery & Plants as applicable (Brief description and Photographs)	11.Automatic SAW Machine 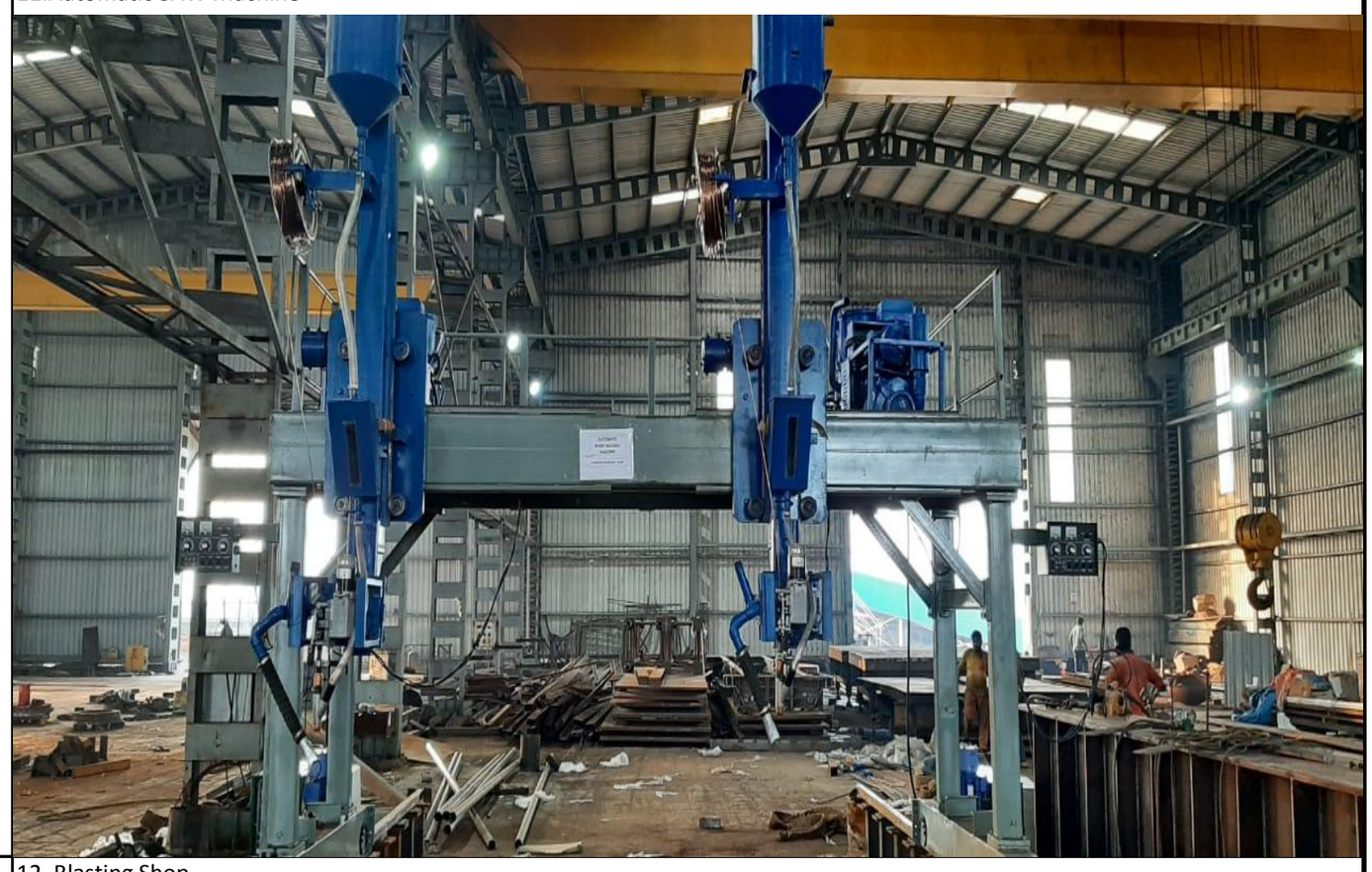
Fabrication Units (for each unit)	Facilites including details of Machinery & Plants as applicable (Brief description and Photographs)	12. Blasting Shop A dedicated blasting facility used for surface preparation of steel components. Grit/shot blasting removes rust, mill scale, oil, and contaminants to achieve the required surface cleanliness before metallizing or painting, ensuring proper coating adhesion. 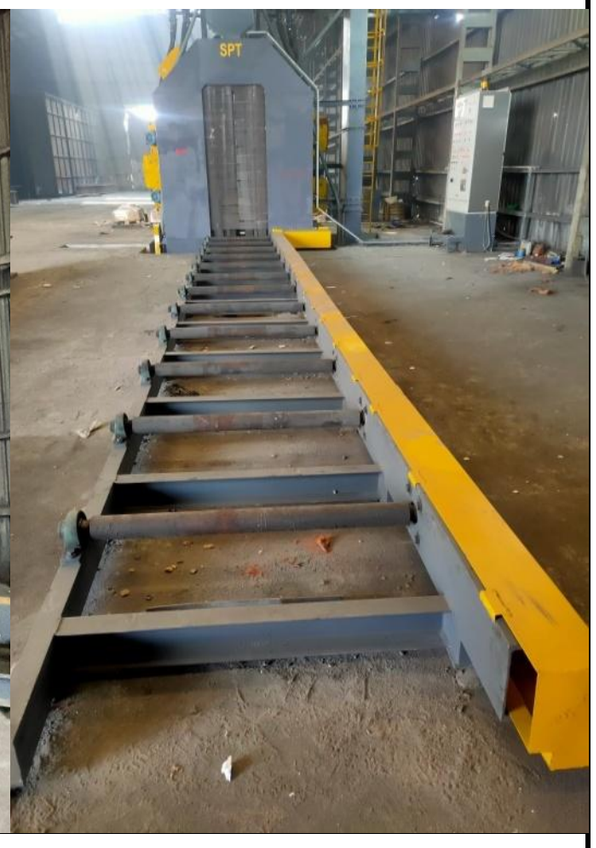
Fabrication Units (for each unit)	Facilites including details of Machinery & Plants as applicable (Brief description and Photographs)	13. Metallizing Shop Equipped for thermal spray metallizing processes (such as zinc/aluminum coating) to protect steel surfaces from corrosion. Metallizing enhances durability and extends service life of steel bridge components, especially in aggressive environments. 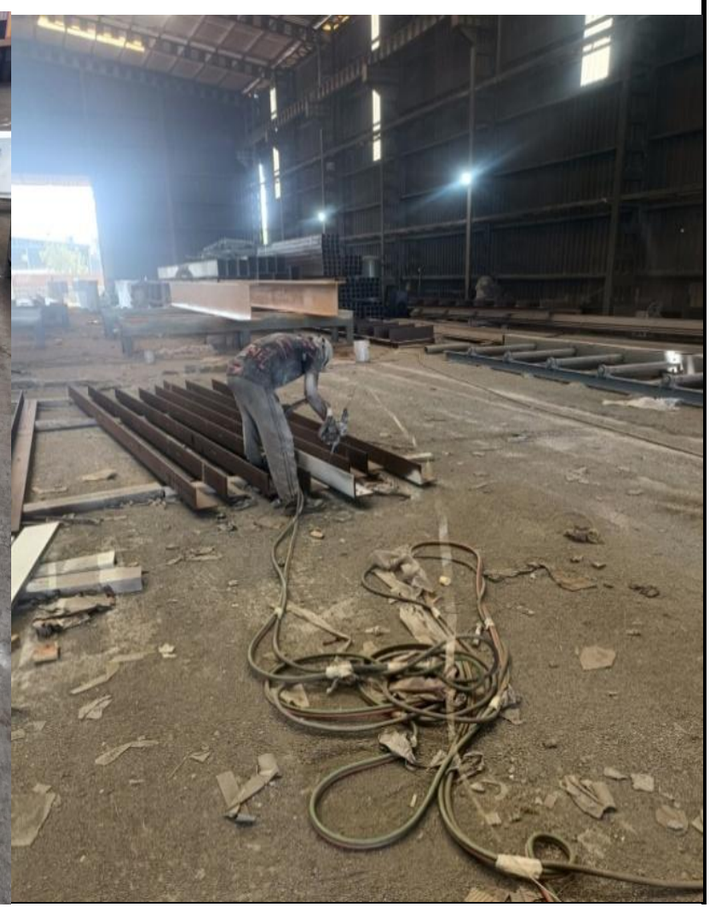

Fabrication Units (for each unit)	Facilities including details of Surface Comparator SA2.5	 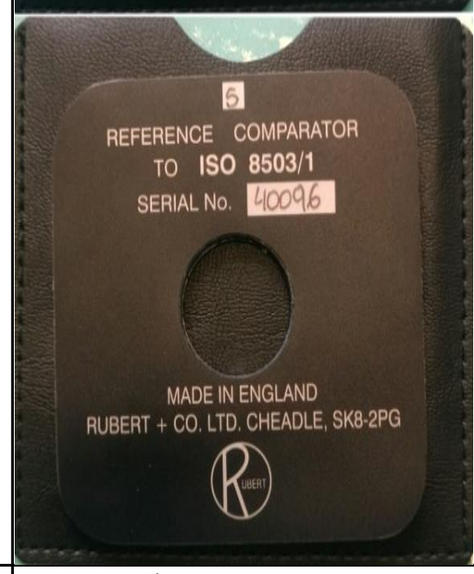 TAX INVOICE **YAMUNAJI ENTERPRISE** 10,SURYAM PLAZA,NR.BHAGYODAY RESTAURANT, KATHWADA,G.I.D.C.,KATHWADA,AHMEDABAD-382 430. Phone : 9898310159 (M) : 9428717537 E-mail : yamunajitraders@yahoo.com **Company's GST No.: 24AAJFT5923G1Z4** **State: 24 Gujarat** **Company's PAN No.: AAJFT5923G** P.O No. : Challan No. : **Invoice No. : GC/0250** P.O Dt. : Challan Dt. : **Invoice Dt. : 25/12/2025** Transport : eWayBill : L.R No. : Destination : Vehicle No. : L.R Dt : *Bill To,* **THUMMAR ENGINEERS (DAHEJ)** Plot No-D-2/E/21/7, GIDC-2, Village- Ta. Vagra, Dist-Bharuch-392130 **State** : 24 Gujarat **Mobile** : **GST No.** : 24ABGPT1205M1ZO PAN No.:ABGPT1205M *Ship To,* **THUMMAR ENGINEERS (DAHEJ)** Plot No-D-2/E/21/7, GIDC-2, Village- Ta. Vagra, Dist-Bharuch-392130 Mobile : - **GST No.** : 24ABGPT1205M1ZO PAN No.: Sr. No. | Product Description | HSN Code | Qty | Rate (₹) | Per | SGST (%) | CGST (%) | Amount (₹) 1 | SURFACE GUAGE BAKER MAKE | 9017 | 1 | 5400.00 | NO | 9.00 | 9.00 | 5400.00 Payment Within Days. Due On:25/12/2025 **Total Qty.** 1.000 **Sub Total** **5400.00** 18.00% of 5400.00= 486.00+ 486.00 CGST 486.00 SGST+CGST....Rs. 486.00 486.00 SGST 486.00 ACKN NO : ACKN DT : IRN: Round Off **NET AMOUNT** **6372.00** ₹ [In words] : Six Thousand Three Hundred Seventy Two Only. **HDFC BANK LTD.A/C NO.50200036338960-RTGS-HDFC0000971** **Terms & Conditions :** (1) We do not hold responsible for any breakage/demage/shortage/leakage in transit. (2) Our responsibility ceases when the goods are delivered to the carrier. (3) Goods once sold will not be accepted back. (4) Interest @24% p.a. will be charged. If invoice is not paid on or before due date. (5) Subject to Ahmedabad Jurisdiction. **For YAMUNAJI ENTERPRISE** **Authorised Signatory** **NET OUTSATANDING BALANCE:773087.00 Dr.**
Fabrication Units (for each unit)	Facilites including details of Machinery & Plants as applicable (Brief description and Photographs)	14. Painting Shop A controlled painting facility used for application of primer, intermediate, and finish coats as per project specifications. The shop ensures uniform coating thickness and high-quality surface finish.
Fabrication Units (for each unit)	Facilites including details of Machinery & Plants as applicable (Brief description and Photographs)	15. Assembly Area A designated area for trial assembly and fit-up of fabricated components. This helps verify alignment, bolt hole matching, and overall geometry before dispatch to site, minimizing erection issues.

Fabrication Units (for each unit)	Facilites including details of Machinery & Plants as applicable (Brief description and Photographs)	16.Stacking Area A well-planned stacking and storage area for finished and semi-finished components. Materials are stored systematically to avoid damage, ensure traceability, and facilitate easy loading and transportation.
Fabrication Units (for each unit)	Facilites including details of Machinery & Plants as applicable (Brief description and Photographs)	17.Overhead Lifting Cranes- 01 Nos with capacity of 20 MT , 06 Nos with capacity of 7.5 MT Overhead lifting cranes are installed in fabrication and assembly areas for safe and efficient handling of heavy plates, girders, and fabricated steel components. These cranes facilitate smooth movement of materials between cutting, welding, assembly, and stacking areas, reducing manual handling and improving productivity and workplace safety.
Fabrication Units (for each unit)	Facilites including details of Machinery & Plants as applicable (Brief description and Photographs)	18. Hydra- The Hydra is used for heavy lifting and material handling operations, especially for large and long structural members. It supports assembly, stacking, loading, and erection works, ensuring efficient handling of oversized components and improving overall operational efficiency.

Fabrication Units (for each unit)	Facilities including software available and staff available for 2D/3D Modelling	List of Software Availables:- 1. Tekla structures

KARNAVATI GROUPS

Dhruv Thummar <dhruv@karnavatigroups.com>

Trimble Order 01373809 processed successfully
1 message

Trimble Orders <no-reply@account.trimble.com>
To: dhruv@karnavatigroups.com

Mon, Aug 31, 2026 at 3:21 PM

Trimble

ORDER

Thummar Engineers(Dahej)
Account Number: 7691572

Dear Dhruv,

Your order is successfully processed and is ready for you to use.

Quote	Purchase Order	Product Name	Product Description	Contract Start Date	Contract End Date	Quantity
Q-835268		BN-TRM-TKL-DIAMOND	Tekla Structures Diamond - Named User Subscription	31-Aug-2026	30-Aug-2027	2

For guidance on creating your Trimble ID, downloading your software, managing your licenses, and accessing training and support resources, visit our page Get Started.

To download your software, visit the site Trimble Downloads.

We truly appreciate your business and your trust.

Sincerely,
The Trimble Team

Do Not Reply to this Email

© 2026 Trimble Inc. All rights reserved
Privacy Policy | Terms and Conditions | trimble.com
Trimble India Systems Private Limited, ShreeSawan KnowledgePark, ThaneBelapur Road, Turbhe, Navi Mumbai, Maharashtra, India 400705

Fabrication Units (for each unit)	Details of RDSO Approval (Item Name & Item No. for which approved)	1. Registration ID-: 2100425 2. Annual Production Capacity:- 5200MT 3. Last quality audit done on:- 26/09/2024 4. Next quality audit done on:- N/A

भारत सरकार – रेल मंत्रालय
अनुसंधान अभिकल्प और मानक संगठन
लखनऊ – 226 011
EPBX (0522) 2451200
Fax (0522) 2458500

Government of India-Ministry of Railways
Research Designs & Standards Organisation
Lucknow - 226 011
DID (0522) 2450115
DID (0522) 2465310

No: CBS/G/Reg/Thummar

Date: 26.09.2024

M/s. Thummar Engineers Dahej,
Baruch
Email: swadesh1432@gmail.com

Office Address	Work address
D-2, E/217, GIDC-II Village-Galenda, TA-Vagra, Bharuch-392130	D-2, E/217, GIDC-II Village-Galenda, TA-Vagra, Bharuch-392130

Sub: **Quality Audit for fabrication of Open Web, Composite Girder and Other Steel Plate Girder Part A (Item ID 3100425 & Sub Item ID 3100425002)**

****

1. Quality Audit of **M/s. Thummar Engineers Dahej** conducted successfully on **23.08.2024** at their work address **at D-2, E/217, GIDC-II Village-Galenda, TA-Vagra, Bharuch-392130** for manufacture and supply of following item-

SN	Item	Specification
(i)	Fabrication of Open Web, Composite Girder and Other Steel Plate Girder Part A (Item ID 3100425 & Sub Item ID 3100425002)	As mentioned in STR No. BS-S-7.5.3.1-4 (Version 3.0)

2. Next Quality Audit: to be completed before five years i.e. **22.08.2029.**

26/09/24
(Subhash Chandra)
Director/ B&S-III
For Director General (B&S)

Copy to : All concerned as per Mailing list enclosed:

Fabrication Units (for each unit)	Factory License details	1. Registration No:- 1674/28999/2021 2. Date Of Issue: - 01/01/2021 3. Valid Till:- 31/12/2030

Directorate Industrial Safety & Health
Gujarat State
FORM NO. 4
(Prescribed under Rules 5)
License to work a factory

Registration No. 1674/28999/2021 License No. 44135
FIN. S06044135A D.A. 01-Jan-2021

License is hereby granted to
Mr. MAHENDRA N THUMMAR
For the premises known as
THUMMAR ENGINEERS (DAHEJ)
situated at
PLOT NO. D-2/E/21/7 G.I.D.C.-2 GALENDA VAGRA BHARUCH.
Ta.: Vagra Dist.: Bharuch
for use as a factory within the limits specified in the plan approved by the
Joint Director Industrial Safety and Health, Surat Region
vide No. 2416 Date 26-Apr-2021 subject to provisions of the
Factories Act, 1948 and the Rules made thereunder.

The license is issued for:
- Maximum Number of workers to be employed on any day during the Year :**100**
- Maximum installed power in B.H.P. on any day during the year :**500**

The license is valid up to 31st December 2030,

Fees paid Rs. 35,000.00
Fees due Rs. 34,575.00
Excess Rs. 425.00
Place : Bharuch
Date : 29-Jan-2026

Signature valid
Digitally signed by GAMPANESHKUMAR BIPINBHAI
Date: 2026.01.29 [illegible] IST
Reason: Approval
Location: Bharuch

Deputy Director
Industrial Safety and Health
Bharuch

104250

Fabrication Units (for each unit)	ISO 9001 Certification.	1. Certification body: -Realcare Certification Private Limited 2.Date of certification: - 06.02.2025. 3. Last date of Surveillance audit: - 4. Last date of internal audit with details of compliances: - (no minor and major non conformity found).

Realcare Certification Private Limited

REALCERT
Quality Certification

CERTIFICATE OF REGISTRATION

This is to certify that the Quality Management System of

THUMMAR ENGINEERS (DAHEJ)
PLOT NO. D-2-E/21/7, GIDC-2, VILLAGE-GALENDA, TA-VAGRA-392140, DIST-BHARUCH, GUJARAT, INDIA

has been assessed and approved in accordance with the guidelines of

ISO 9001:2015

for the following areas:

"MANUFACTURING, SUPPLY AND ERECTION OF HEAVYSTEEL FABRICATION, EOT CRANES & LIFTING EQUIPMENT"

Certified Locations:
PLOT NO. D-2-E/21/7, GIDC-2, VILLAGE-GALENDA, TA-VAGRA-392140, DIST-BHARUCH, GUJARAT, INDIA

IAF CODE: 17

Certificate No: Q-19020000471

Date of Initial Registration: February 19, 2024
Certificate Issue Date: February 06, 2025
Valid Upto: February 19, 2026
Re-certification Due on: February 19, 2027

Director

MEMBER OF MULTILATERAL RECOGNITION ARRANGEMENT IAF
eiac
Emirates International Accreditation Centre
CB-109-MS
REALCERT Quality Certification

Realcare Certification Private Limited
Accredited By Emirates International Accreditation Centre, Dubai UAE
Validity of the certificate is subject to successful completion of surveillance audit on or before of the due date (in case surveillance audit is not allowed to be conducted this certificate shall be suspended/withdrawn)
Certificate Verification: Please check the validity of the certificate at http://www.realcarecert.com/verifyclient.php
E-Mail: info@realcarecert.com * Website: www.realcarecert.com Ph:+91-9899131005,9310039772
India Office: 142, First Floor, Vardhman Premium Mall, Deepali, Pitampura, Delhi-110034, India
UAE Office: 1101-249, The Offices At IBN Battuta Gate, Jabal Ali First, Dubai, UAE

Fabrication Units (for each unit)	BIS Certification.	

भारतीय मानक ब्यूरो
BUREAU OF INDIAN STANDARDS

FORMS

MANAGEMENT SYSTEMS CERTIFICATION

TITLE: Brief Audit Report (Initial/Renewal/Surveillance/Special Audit

DOC: MSC-F6.4-44	ISSUE: 01	DATE: April 2019	Page 1 of 1
Prepared By:		Approved By: DDG(MSCD)	

(To be submitted to MR/CEO)

1.	Reference	WR/QM/A-APP20260510176
2.	Name of the Organization	M/s Thummar Engineers (Dahej)
3.	Address	D-2/E/21/7 GIDC, Village-Galenda, Ta. Vagra, Dist-Bharuch, Gujarat-392130
4.	Type of audit	TPA/ Stage-1
5.	IS/ISO	IS/ISO 9001:2015
6	Date(s) of audit	16th September 2026
7.	No. of NCs raised	Major :NA Minor :NA No. of NCs pending :NA
8.	Concerns raised	Advised to carry out internal Audit and Management Review Meeting to ascertain effectiveness of implementation of QMS in the Organization
9.	Observation (report of conformity of the organization's management system with certification/registration requirements and effectiveness of the management system)	The firm has yet to ascertain effectiveness of implementation of QMS in the Organization.
10.	**Conclusion/recommendation of the audit:**	Advised to carry out internal Audit and Management Review Meeting to ascertain effectiveness of implementation of QMS in the Organization.

You are requested to give your comment, if any, on the above report and the findings of the audit within 7 days to MSCO(R). Root Cause Analysis to be carried out and corrective actions taken shall be informed to MSCO with 30 days. Please also give your comments on the performance of the auditors.

Thummar Engineers (Dahej) QMJQC

Date 16 09 2026

K C S Bisht
Auditor,BIS

Plant Head/MR

Fabrication Units (for each unit)	Organisation Chart (as per given template) qualifications and experience details (in brief)	

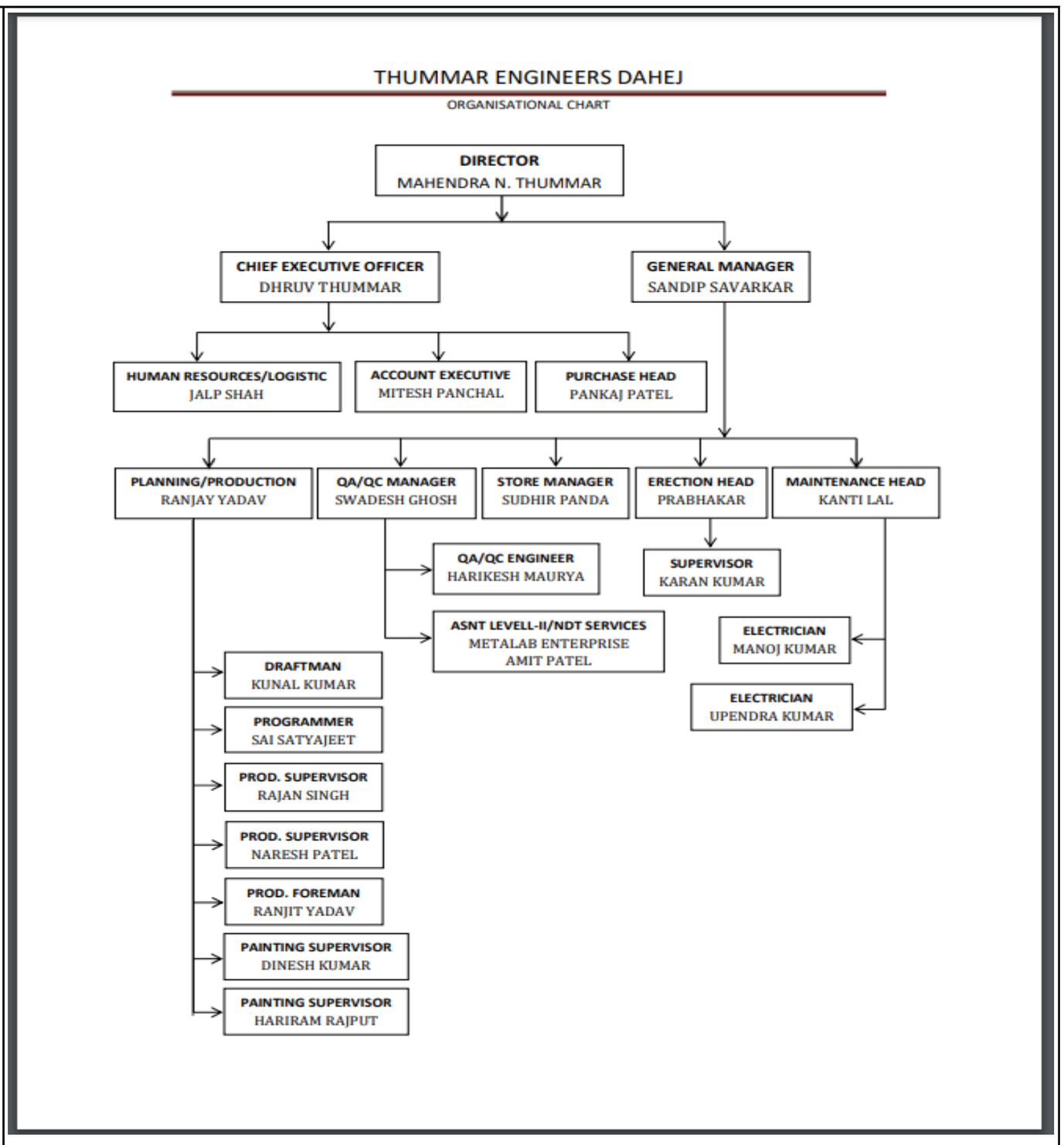

Thummar Engineers (DAHEJ)

Thummar Engineers
(DAHEJ)
Plot No. D - 2/E/21/7 , GIDC-2 ,Village - Galenda,
Ta. Vagra , Dist. Bharuch, Gujarat - 392130.
M.: +91 9586434645, 9426725078, 9624664777
E-mail : info@thummarengineers.com

List of Technical Staff

Sr. No.	Name of Person	Position	Qualification	Experience
1	Mr. Mahendra Thummar	Director	BE - Mech	35 Years
2	Mr. Dhruv Thummar	Director	B. Tech Civil	8 Years
3	Mr. Dhruvin Malaviya	Director	B. Tech Civil	8 Years
4	Mr. Sandip Savarkar	General Manager Projects	D.M.E. , BE - Mech	25 Years
5	Mr. Swadesh Ghosh	Production / Quality Head	D.M.E.	15 Years
6	Mr. Jalp Shah	Sr. Manager Procurements	D.M.E.	10 Years
7	Mr. Ranjay Yadav	Sr. Engineer - Quality	BE - Mech	8 Years
8	Mr. B.D. Sharma	Sr. Fabrication Incharge		35 Years
9	Mr. Mayank Patel	Sr. Engineer - Projects	D.M.E.	9 Years
10	Mr. Ajit Gautam	Project Engineer - Production	B. Tech Mech	2 Years
11	Mr. Gaurav Sain	Jr. Project Engineer - Quality	B. Tech Mech	1 Year
12	Mr. Liyakat	Erection Head		25 Years
13	Mr. Prabhakar	Erection Head		25 Years
14	Mr. Mitesh Panchal	Sr. Accounts Executive	B. Com	10 Years
15	Mr. Rambabu Yadav	Jr. Engineer - Production	B. Tech Mech	1 Year
16	Mr. Dipesh	Jr. Engineer - Production	D.M.E.	2 Years
17	Mr. Dharmendra Gurjar	Jr. Engineer - Planning	BE - Mech	2 Years
18	Mr. Satyajeet	Sr. Engineer Production / Drawing	D.M.E.	8 Years
19	Mr. Sudhir Panda	Store Manager		25 Years
20	Mr. Kantilal Panchal	Maintainance Engineer	D.M.E.	35 Years
21	Mr. Manoj Kumar	Electrician	ITI	10 Years

Fabrication Units (for each unit)	Details of testing facilities. (i) Physical, chemical and mechanical. (ii)DPT (iii)UT/RT	(i) Physical, chemical and mechanical- Outsource with Metalab Analytical Pvt. Ltd. (MoU with NABL Accredited Lab attached). (ii)DPT- In-House. (iii) UT/RT Outsource with Ohm Inspection & Engineers Pvt. Ltd. (MoU with NABL Accredited Lab attached) **MEMORANDUM OF UNDERTAKING** This Memorandum of Undertaking ("MOU") is made and entered into on **01/02/2026**, between: **Thummar Engineers** Office/Workshop: D-2/E/21/7, GIDC – 2 Village: Galenda, Ta.: Vagra **AND** **Metalab Analytical Pvt. Ltd. (Destructive Test Laboratory)** Address: 25-26 Nilkanth Avenue, Behind Palm Hotel, Viratnagar S.P. Ring Road, Odhav, Ahmedabad – 382415. (Hereinafter collectively referred to as the "Parties" and individually as a "Party"). Purpose Whereas **Thummar Engineers** has agreed to engage Metalab Analytical Pvt. Ltd. for carrying out Destructive and Non-Destructive Testing of its samples/products, the Parties hereby agree to the following terms and conditions: Scope of Services 1. Metalab Analytical Pvt. Ltd. shall conduct the following testing services as per the requirements of **Thummar Engineers** in accordance with applicable National and International Standards (IS, IRS, ASME, ASTM, etc.): o Chemical Analysis o Mechanical Testing o Microstructure & Macrostructure Analysis o Rubber & Plastic Testing o Paint & Coating Testing o Ultrasonic Testing and Phase Array Ultrasonic Test (PAUT) 2. All test specimens/products required for testing shall be supplied by **Thummar Engineers.** 3. As and when required, Metalab Analytical Pvt. Ltd. shall provide all necessary testing services, including but not limited to Chemical, Mechanical, Rubber, Plastic, and Paint testing of materials. 4. **Site Testing:** Testing activities required to be performed at the site shall be carried out by Metalab Analytical Pvt. Ltd. at such times as may be scheduled and called for by **Thummar Engineers.** Commercial Terms 4. All testing charges shall be borne by **Thummar Engineers** at mutually agreed ra between the Parties. Validity 5. This MOU shall remain valid for a period of **Six (6) years**, commencing from **01/02/2026 and ending on 31/01/2032,** unless extended or terminated by mutual consent of the Parties in writing. Signatures For, **Thummar Engineers** Name: Mr. Mahendrabhai Thummar Designation: Partner **Date:01/02/2026** For, **Metalab Analytical Pvt. Ltd.** Name: Mr. Amit Patel Designation: Quality Manager **Date:01/02/2026** 2/4
Fabrication Units (for each unit)	Mandatory approovals	i). NABL certificate of testing facility available in Labs ii). UT/PAUT certificates of artisans involved iii). WRI certificates of Welding Supervisor and welders. 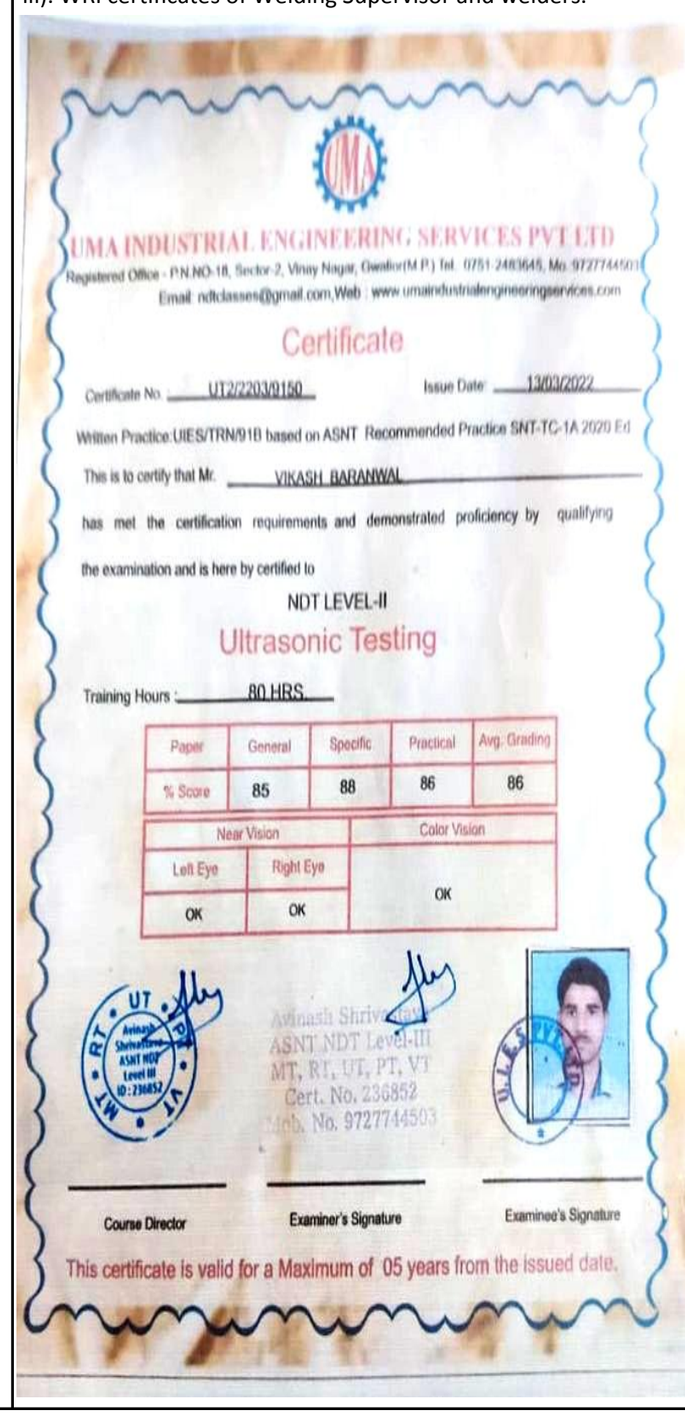 UMA INDUSTRIAL ENGINEERING SERVICES PVT LTD Registered Office - P.N.NO-18, Sector-2, Vinay Nagar, Gwalior(M.P.) Tel. 0751-2483645, Mo. 9727744503 Email: ndtclasses@gmail.com,Web : www.umaindustrialengineeringservices.com Certificate Certificate No. UT2/2203/9150 Issue Date: 13/03/2022 Written Practice:UIES/TRN/91B based on ASNT Recommended Practice SNT-TC-1A 2020 Ed This is to certify that Mr. VIKASH BARANWAL has met the certification requirements and demonstrated proficiency by qualifying the examination and is here by certified to NDT LEVEL-II Ultrasonic Testing Training Hours : 80 HRS. Paper / General / Specific / Practical / Avg. Grading % Score / 85 / 88 / 86 / 86 Near Vision: Left Eye OK, Right Eye OK Color Vision: OK Avinash Shrivastava ASNT NDT Level-III MT, RT, UT, PT, VT Cert. No. 236852 Mob. No. 9727744503 Course Director / Examiner's Signature / Examinee's Signature This certificate is valid for a Maximum of 05 years from the issued date. 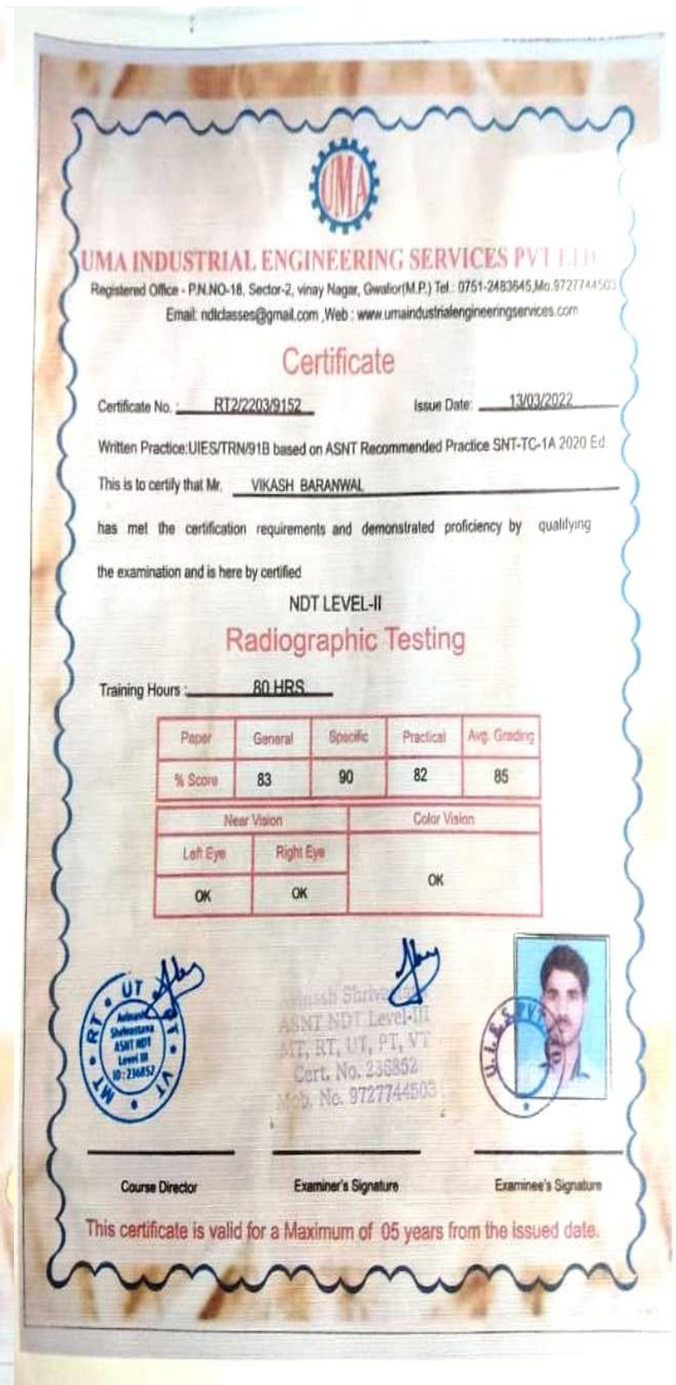 UMA INDUSTRIAL ENGINEERING SERVICES PVT LTD Registered Office - P.N.NO-18, Sector-2, vinay Nagar, Gwalior(M.P.) Tel.: 0751-2483645,Mo.9727744503 Email: ndtclasses@gmail.com ,Web : www.umaindustrialengineeringservices.com Certificate Certificate No. : RT2/2203/9152 Issue Date: 13/03/2022 Written Practice:UIES/TRN/91B based on ASNT Recommended Practice SNT-TC-1A 2020 Ed. This is to certify that Mr. VIKASH BARANWAL has met the certification requirements and demonstrated proficiency by qualifying the examination and is here by certified NDT LEVEL-II Radiographic Testing Training Hours : 80 HRS. Paper / General / Specific / Practical / Avg. Grading % Score / 83 / 90 / 82 / 85 Near Vision: Left Eye OK, Right Eye OK Color Vision: OK ASNT NDT Level-III MT, RT, UT, PT, VT Cert. No. 236852 Mob. No. 9727744503 Course Director / Examiner's Signature / Examinee's Signature This certificate is valid for a Maximum of 05 years from the issued date.

National Accreditation Board for Testing and Calibration Laboratories

CERTIFICATE OF ACCREDITATION

METALAB ANALYTICAL PRIVATE LIMITED

has been assessed and accredited in accordance with the standard

ISO/IEC 17025:2017

"General Requirements for the Competence of Testing & Calibration Laboratories"

for its facilities at

25-26, NILKANTH AVENUE, VIRATNAGAR CROSS, S. P. RING ROAD, ODHAV, AHMEDABAD, AHMEDABAD, GUJARAT, INDIA

in the field of

TESTING

Certificate Number: TC-6123

Issue Date: 06/06/2024 Valid Until: 05/06/2026

This certificate remains valid for the Scope of Accreditation as specified in the annexure subject to continued satisfactory compliance to the above standard & the relevant requirements of NABL.

(To see the scope of accreditation of this laboratory, you may also visit NABL website www.nabl-india.org)

Name of Legal Entity: METALAB ANALYTICAL PRIVATE LIMITED

Signed for and on behalf of NABL

N. Venkateswaran
Chief Executive Officer

WELDING RESEARCH INSTITUTE

BHARAT HEAVY ELECTRICALS LIMITED

TIRUCHIRAPPALLI - 620 014 INDIA

American Welding Society Educational Institution Member

Course Code: SSTC / RDSO / 1E Certificate Sl. No. S-2 / 06 / 2025

CERTIFICATE

Awarded to

Shri Patel Mayank Kumar S

of

M/s Thummar Engineers Dahej

Bharuch (Gujarat)

on his participation in the training programme on

Welding & Inspection

from 02-12-2025 to 06-12-2025

(Dr. R Senthil Murugan)
Course Director

(K Ravindran)
General Manager
M&S, DABG, CAPEX, WRI & Medical

WELDING RESEARCH INSTITUTE

BHARAT HEAVY ELECTRICALS LIMITED

TIRUCHIRAPPALLI - 620 014 INDIA

American Welding Society Educational Institution Member

Course Code: SSTC / RDSO / 2W Certificate Sl. No. W-2 / 16 / 2025

CERTIFICATE

Awarded to

Shri Dinbandhu Sharma

of

M/s Thummar Engineers Dahej

Bharuch (Gujarat)

on his participation in the training programme on

Welding Technology

from 02-12-2025 to 05-12-2025

(Dr. R Senthil Murugan)
Course Director

(K Ravindran)
General Manager
M&S, DABG, CAPEX, WRI & Medical

WELDING RESEARCH INSTITUTE

BHARAT HEAVY ELECTRICALS LIMITED

TIRUCHIRAPPALLI - 620 014 INDIA

American Welding Society Educational Institution Member

Course Code: SSTC / RDSO / 2W Certificate Sl. No. W-2 / 15 / 2025

CERTIFICATE

Awarded to

Shri Abhishek Rao

of

M/s Thummar Engineers Dahej

Bharuch (Gujarat)

on his participation in the training programme on

Welding Technology

from 02-12-2025 to 05-12-2025

(Dr. R Senthil Murugan)
Course Director

(K Ravindran)
General Manager
M&S, DABG, CAPEX, WRI & Medical

Fabrication Units (for each unit)	Artisans-involved in cutting,driling,welding,blas ting,metallizing and painting,etc.	Artisans-involved in cutting,driling,welding,blas ting,metallizing and painting,etc.- List Attached.

SL NO	ARIITISAN CATEGORY	NAAME OF THE ARTISAN	QUALIFICATION	WORK EXPERIENCE	CERTIFICATIONS
1	Welding Supervisor	Patel Mayank Kumar S	B.Tech (M.E.)	8 Years	WRI
2	Welder	Dinbandhu Sharma	10th Pass	14 Years	WRI
3	Welder	Abhishek Rao	High School	6 Years	WRI
4	Welder	Bharat Sahani	10th Pass	14 Years	NA
5	Welder	Raju Yadav	10th Pass	10 Years	NA
6	Welder	Azam Ansari	8th Pass	10 Years	NA
7	Welder	Afjal Raja	10th Pass	6 Years	NA
8	Welder	Vikash Viswakarma	10th Pass	11 Years	NA
9	CNC Cutting Operator	Manish Yadav	10th Pass	4 Years	NA
10		Manoj Kumar	10th Pass	8 Years	NA
11	CNC Drill Operator	Manoj Yadav	12th Pass	14 Years	NA
12	Surface Cleaning	Jitendra Bhai Patel	12th Pass	16 Years	NA
13	Metalizing	Samar Singh	10th Pass	8 Years	NA
14	Painting	Ram Babu Yadav	8th Pass	14 Years	NA

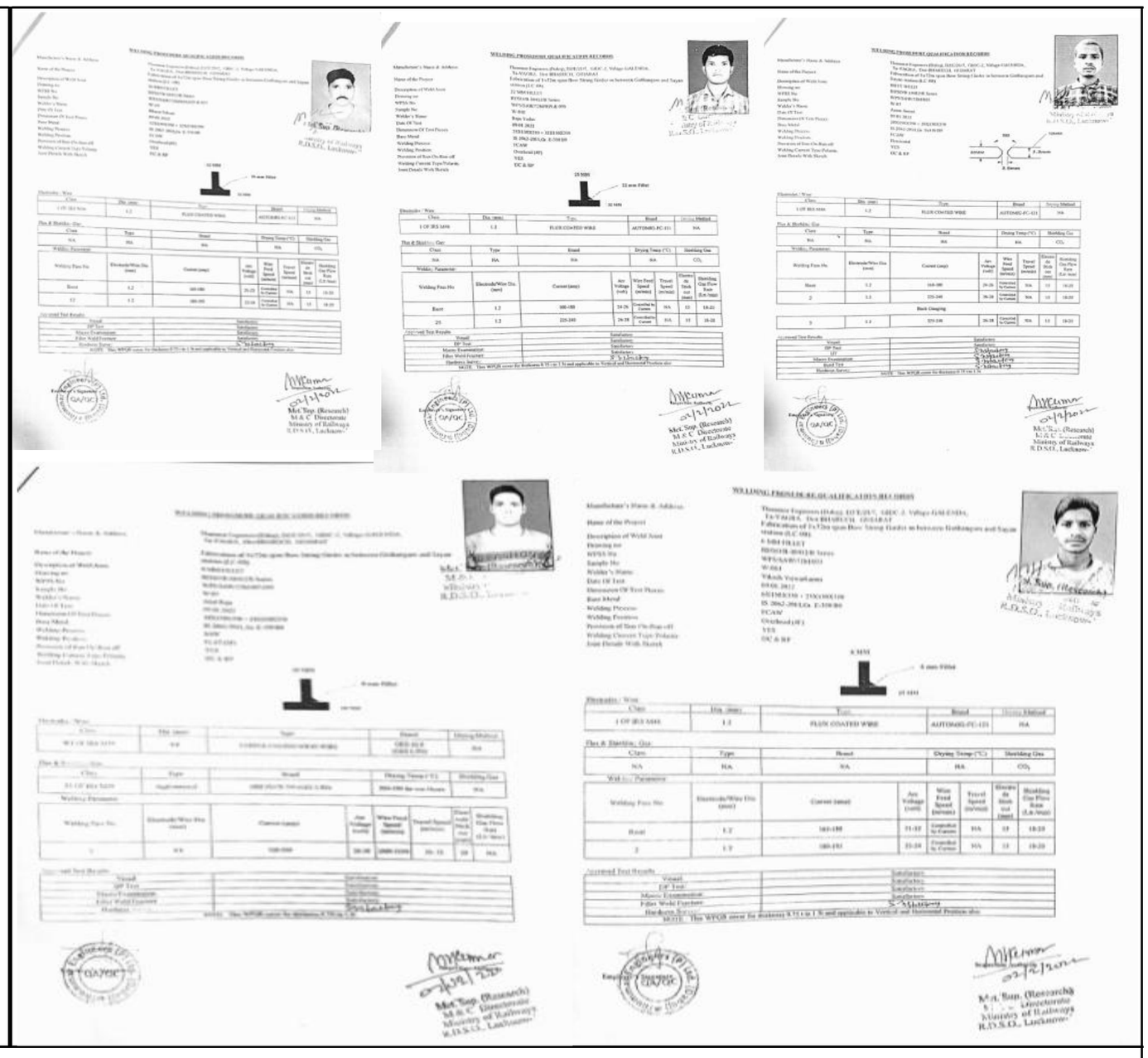

Projects Timeline

Sr. No.	Project Name	Qty MT	Scope of Supply	Tendered Value INR Lacs	Status of Completion
1	GFCL Ranjit Nagar - KTT Supply, Fabrication and Erection Structure Steel	800.00	Supply Fabrication, Painting & Erection of Steel Structure for KTT Main Process Building Steel Structure	1303.50	In Progress
2	GFCL EV Products Limited HH-5000 ISBL Main Process Building Steel Structure	2742.00	Supply Fabrication, Painting & Erection of Steel Structure for HH-5000 ISBL_ Main Process Building Steel Structure	3830.11	2026
3	BMRCL Airport Line Project Package-2 AP566- AP567	650.00	Supply, fabrication, Transportation and Erection Launching of fabricated Open Web Girders 72 mtr	1315.00	In Progress
4	Construction of Road Over Bridge LC-250 between Vasad-Adas Road Vadodara GSU section	208.00	Supply, Fabrication and Painting of Cross Girders as per drawings and specifications for Western Railways GSU, Vadodara section	165.00	2026
5	Mumbai Central Division – Western Railway provision for 12 mtr FOB at Umbergaon, Sanjan, Vapi, Sachin, Bheshan, Billimora and NG, Bardoli in connection with Amnt Bharat Station Scheme	792.00	Providing and Supply Fabrication, Painting of composite steel plate Welded Girders for Foot Over Bridges.	730.00	2026
6	Construction of station building, Service Building, Platforms, COP, FOBs, staff quarters and Subway including associated General Electrification works; and dismantling of existing structures at Panvel Station in connection with Panvel-Karjat double line suburban corridor Project under MUTP-III.	1250.00	Fabrication, Painting of steel structure for FOB	395.00	In Progress
7	GFCL EV B-5 LIF 1200 Steel Structure	1075.00	Supply of Fabricated, Painted Steel Structure for Process Plant Building	1334.83	In Progress
8	Central Railway- MRVCL - Improvement of Railway stations at Neral & Kasara Stations Project	3100.00	Fabrication, Metalizing, Painting works for Deck Girder sky walk, FOB Girders, Column, etc structure	932.79	2025
9	Central Railway- MRVCL - Improvement of Railway stations at Panvel Station	400.00	Fabrication, Painting works for FOB Girders, Column, etc structure	85.57	2025

Projects Timeline

Sr. No.	Project Name	Qty MT	Scope of Supply	Tendered Value INR Lacs	Status of Completion
10	Sabarmati Engineering Workshop, Western Railway in Engineering workshop, near Kaligam, Sabarmati, Ahmedabad.	3575.00	Fabrication of all types of Welded Plate Girder and other similar I components of welded Open Web Girder	1253.75	2026
11	GMRC Surat Metro Pre-Engineered Building Sheds for Surat Metro Bhesan Workshop Project	1700.00	Supply, Fabrication, Painting, and Erection	206.61	2025
12	Miral Infrastructure- Construction of Broad-Gauge Line between Himatnagar to Khedbrahma of Ahmedabad Division on Western Railway in connection with Himatnagar-Khedbhrama GC Project	700.00	Fabrication, Metalizing, Painting for Composite Steel Bridge Girder 18.30 Mtr x 17 Spans & 24.40 Mtr x 05 Spans	159.60	2025
13	Yashnand Engineers and Contractors Pvt Ltd. Works for Western Railways Sabarmati Rly Station Development Project	1600.00	Fabrication / Erection & FOB Skywalks connection FOB, Deck conclousor structures	475.00	2025
14	KCC Buildcon Pvt Ltd NHAI Bengaluru - Chennai Expressway Project Composite Steel Plate Girder Bridge	435.00	Supply of Fabrication, Painting, Metalizing and Launching of composite steel plate girder bridge	549.23	2025
15	Transcend Infracon Engineers Central Railway Gati Shakti Unit 6.00 Mtr Wide New Foot Over Bridge (FOB) for Kalyan, Maharashtra	300.00	Fabrication, Painting works for FOB Girders, Column, etc structure.	81.59	2024
16	Zetwerk Manufacturing Business Pvt Ltd. Major Railway Bridges in connection with doubling of Rajkot- Kanalus section of Rajkot Division Western Railway	250.00	Fabrication, Sandblasting, Metalizing, Painting of 30.50 Mtr x3 Spans	65.97	2024
17	NHSRCL (Bullet Train) Erection of Station Building Roofing Structure for Surat Station	1500.00	Erection of Station Building Roofing Structure for Surat Station	265.50	2024
18	L&T Construction - DFCC- CTP 3R Indian Railway Project Open Web Steel Girder Bridge	710.00	Assembly, Launching of Open Web Steel Girder of 71mtr Span at Bridge No 338	325.95	2024
19	L&T Construction - DFCC- CTP 3R Indian Railway Project Open Web Steel Girder Bridge	710.00	Assembly, Launching of Open Web Steel Girder of 71mtrSpan at Bridge No 338	325.95	2024

Projects Timeline

Sr. No.	Project Name	Qty MT	Scope of Supply	Tendered Value INR Lacs	Status of Completion
20	LR Patel Ahmedabad - Elevated Parking Steel Structure for Redevelopment of Ahmedabad Railway Station	570.00	Supply, Fabrication, Painting & Erection of Steel Structure	753.98	2023-2024
21	L&T Construction - WDFC Indian Railway, Bow String Arch Steel Girder Bridge No LC-08 Project Niyol, Surat	602.00	Supply, Fabrication and Launching of Bow String Steel Girder Bridge at LC 08 Niyol, Surat as per Approved Drawing, Including Blasting, Metalizing and painting as per RDSO Specification	771.72	2023
22	L&T Construction -CTP 3R WDFC Bow String Arch Steel Girder Bridge Makarpura Section, Indian Railway Project	498.00	Supply, Fabrication, Metalizing & Painting of Bow String Arch Steel Girder, Span - 63.40 Mtr for ROB 211 Itola, Vadodara	473.60	2023
23	L&T Construction -CTP 3R WDFC Makarpura Section, Indian Railway Project for Launching of Bow String Arch Steel Girder Bridge	498.00	Launching of Bow String Arch Girder Span - 63.40 Mtr for ROB 211 Itola, Vadodara	105.02	2023
24	Open Wed Steel Girder Bridge of 71.11 Mtr Span of Rachna Construction -DFCC Indian Railway, Vadodara Section Project	538.00	Supply, Fabrication and Launching of Open Wed Steel Girder Bridge of 71.11 Mtr Span as per Approved Drawing, Including Blasting, Metalizing and painting as per RDSO Specification. at ROB 150 Gothan, Surat	703.09	2023
25	Open Wed Steel Girder Bridge of 59.39 Mtr Span Rachna Construction - DFCC Indian Railway, Vadodara Section Project	433.00	Supply, Fabrication and Launching of Open Web Steel Girder Bridge of 59.39 Mtr Span as per Approved Drawing, Including Blasting, Metalizing and painting as per RDSO Specification. at ROB 150 Gothan, Surat	631.01	2023
26	Rail Over Bridge of span 36 Mtr for Miral Infrastructure in Ratlam Division Western Railway	202.00	Fabrication, Metalizing, Painting of 36.00 Mtr x 1 Spans Composite Steel Bridge Girder. Western Railway Ratlam Division	238.36	2023
27	MAURITIUS METRO EXPRESS PROJECT for Warren Truss (Open Web Steel Bridge Girder) of 62 mtr span	867.00	Fabrication, Trial Assembly, Supply and Installation of Warren Truss for River Cascade Bridge works for Mauritius Metro Express project	1116.49	2022-23
28	L&T Construction -CTP-3R WDFC Sabarmati Section Open Web Grider Bridge	540.00	Supply, Fabrication Erection, assembly and launching of Open Web Girder as per RDSO Drawings for Span 53.60 mtr - Spans	900.00	2022-23

Projects Timeline

Sr. No.	Project Name	Qty MT	Scope of Supply	Tendered Value INR Lacs	Status of Completion
29	L&T Construction - MAHSR Package C-4 National High Speed Rail Project	200.00	Supply, Fabrication, Painting, and Erection of Steel Structures (Batching Plant, Cutting edge, Gantry, FSLM & Rebar Structure)	300.00	2022-23
30	L&T Construction - CTP-3R WDFC HC IC NS BU Palanpur Section	95.00	Supply & Fabrication of Main Bridge Navigation span ROB as per RDSO Drawings	90.81	2022
31	L&T Construction -CTP 3R WDFC Planpur Section, Indian Railway Project	462.00	Supply, Fabrication, Painting, and Erection of Composite Steel Plate Bridge Girder	588.8	2021-2022
32	Composite Steel Plate Girder Bridge for URC Construction NH-44 Bangalore Project	213.00	Supply, Fabrication, Painting, and Erection of Composite Steel Plate Bridge Girder	94.19	2021-22
33	Rachan Construction Road Over Bridge of span 18 & 30 mtr at Sanathal Junction on SP Ring Road for Auda, Ahmedabad	660.00	Supply & Fabrication of Steel Girders for LC No. 33/A Sanathal - ROB's of span 18 and 30 mtr	547.63	2021
34	L&T Construction - CTP-3R WDFC Palanpur Section	170.00	Fabrication of Bow String Girder for 29 Mtr span ROB as per RDSO Drawings	51.68	2021
35	L&T Construction - WDFC - LC 154 (VADODARA SECTION)	114.00	Supply, Fabrication, Painting, and Erection of Composite Steel Plate Bridge Girder	97.78	2020-21
36	L&T Construction -Narmada Bridge Indian Railway DFCC Bridge No. 15 B	800.00	Assembly and Launching of Open Web Steel Bridge girder and relate steel works for shuttering moulds, and etc.	825.00	2020-21
37	L&T Construction -WDFC CTP-1 & 2 Project	335.00	Supply & Fabrication Steel Structure FOB	274.7	2020
38	L&T Construction -WDFC CTP-1 & 2 Project:	125.00	Supply & Fabrication Steel Structure FOB	103.014	2020
39	L&T Construction -WDFC CTP-1 & 2 Project: Supply & Fabrication Steel Structure FOB	126.00	Supply & Fabrication Steel Structure FOB	104.48	2020
40	L&T Construction -WDFC CTP-1 & 2 Project: Supply & fabrication Steel Structure FOB	476.00	Supply & Fabrication Steel Structure FOB	405.69	2020
41	L&T Construction - WDFC CTP-1 & 2 Project: Supply & Fabrication of Steel Girders for FOB	161.00	Supply & Fabrication Steel Structure FOB	137.13	2019

Projects Timeline

Sr. No.	Project Name	Qty MT	Scope of Supply	Tendered Value INR Lacs	Status of Completion
42	L&T Construction - WDFC CTP-1 & 2 Project: Supply & Fabrication of Steel Girders for FOB	250.00	Supply & Fabrication Steel Structure FOB	213.226	2019
43	L&T Construction - WDFC CTP-1 & 2 Project: Supply & Fabrication Steel Structure FOB	340.00	Supply & Fabrication Steel Structure FOB	289.37	2019
44	Steel Girders for Six Lanning of Bagodara - Vataman - Tarapur-Vasad Road in the state of Gujarat	450.00	Fabrication & Supply of 28 Nos. Steel Girders as per approved Drawing for Major Bridges of 24.50 Mtr Span	398.82	2019
45	L&T Construction -WDFC CTP-1 & 2 Project	320.00	Supply & Fabrication Steel Structure ROB	283.45	2019
46	L&T Construction - Narendra Modi Stadium, Ahmedabad	150.00	Supply, Fabrication, Painting & Erection of Facade structure	275.00	2018-19
47	L&T Construction - Statue of Unity Main Works	1500.00	Fabrication, Assembly, Erection of Steel Structure, Tertiary Steel Structure, Baily Bridge Structure,	797.75	2018-19
48	L&T Construction work for 3rd Narmada EXTRADOSED BRIDGE INCLUDING APPROACHES - National Highway Authority of India	1000.00	Fabrication, installations of Shutter Moulds for pile caps, piers, including Civil constructions etc, Gantry for casting Yard, Fabrication and assembly of Barges Etc.	515.00	2015-16
49	L&T Construction work for Deendayal Urja Bhavan ONGC Delhi Corporate Building VIP entry gate Steel Structure	400.00	Supply, Fabrication, Painting & Erection of VIP entry gate Steel Structure	475.00	2013-14
50	L&T Construction work for Bengaluru Airport	1200.00	Erection of Terminal Building Steel Structure, Aero Bridge Structure, Tri Columns Etc..	255.00	2013-14
51	INDIAN RAYON (WHITE SPOOL PROJECT) VERAVAL	1200.00	Supply, Fabrication and Erection of Steel Structural Shed	737.00	2012-13
52	L&T Construction works for Mahatma Mandir Project Gandhinagar	400.00	Steel Fabrication and Erection of Structural works	300.00	2012-13
53	L&T Construction works for Delhi Airport	1500.00	Fabrication, Erection of Steel Structures for 20 KM Duct Erection, Steel Girders, Fencing, Skywalks, Aero Bridges, Gantry's and related Civil Constructions.	1710.00	2011-12